

Survitec Service & Distribution Ltd (Crewsaver)

Servicing / Technical bulletin number: 066

Issued to: Service Network (All Stations)

Date Issued: April 2021

Subject: Lifting becket/s and main buckle inspection.

Issued by: Guy Page (Technical)

Exp date: N/A

Lifting becket inspection.

We would like to remind technicians that part of the webbing checks carried out during the service of a lifejacket included the checking of the lifting becket/s which are contained within the jacket.

Please ensure a full inspection is carried out on the webbing and all stitched points.

Webbing: - No cuts/holes or fraying are allowed within the webbing.

Stitching: -Visually inspect for damage:

- No Fraying
- No Pulled Threads
- No Broken Stitches

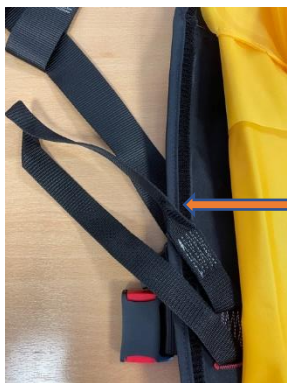

**Main
Webbing
strap**



**Main
Fixing
points**



No repairs are allowed or to be carried out

Survitec Service & Distribution Ltd (Crewsaver)

Also we would like to remind technicians to check the main chest Buckles.

Visually inspect all buckle/s used on the main harness webbings for any sign of damage or corrosion.

The Buckle should be open and closed to ensure a good lock and click.



The Buckle's body/casing should be fully inspected for any sign of damage or stressing.



Open and close the buckle ensuring a firm click and lock.



The Buckle is fitting with either one or two red push triggers to release, ensure when the buckle is closed, the trigger or triggers return fully.

No repairs should be carried out unless approval has been by Crewsaver.

If you have any questions, please contact: -

Guy Page
Training and Technical Support Manager,
Survitec Group
guy.page@survitecgroup.com

Survitec

Registered Office:
1-5 Beaufort Road, Birkenhead, Merseyside, CH41 1HQ, United Kingdom
Registered in England No. 905173